

The Paterson Education Fund (PEF) is a not-for-profit organization whose mission is to stimulate community action for change so that the Paterson Public Schools ensure that all Paterson children achieve high standards.

**Goals**

- \*To build our community's civic capacity to support monitor and advocate education reform.
- \*To educate and enable community leadership to understand and act on changing educational needs.
- \*To provide a forum for the community to effectively participate in the decision making processes concerning education

Paterson Education Fund is a member of the Public Education Network (PEN), founded in 1991. The mission of PEN is to build public demand and mobilize resources for quality education for *all* children through a national constituency of local education funds and individuals. The Paterson Education Fund is a founding member.

Paterson Education Fund  
 152 Market St. Suite 208  
 Paterson, NJ 07505  
 973-881-8914 voice  
 973-881-8059 Fax  
[www.paterson-education.org](http://www.paterson-education.org)

Public involvement  
 Public education  
 Public benefit

**Help Us Lower the Barriers to Student Success!**

With your help, PEF is lowering the barriers to student success. This year we have added a full service community schools initiative while continuing our work with College Track and Paterson Pathways [formerly Navigation 101].

PEF has entered into a five year agreement with the Paterson Public Schools and a growing number of community organizations to create 10 full service community schools. The first, School 5 near the Great Falls, opened this fall. New Roberto Clemente School and Dr. Frank Napier Academy [School 4] will open in September 2011. The next cohort is currently being identified.

Each school has a lead partner who is responsible for coordinating services to the students and their families. Faculty, parents and students identify services that they need to help improve student success. Each school will have a different mix of programs that respond to the identified needs. The Paterson Public Schools are providing space and support services to keep schools open after regular school hours and on weekends and vacations.



“This is an exciting time for PEF and the Paterson community,” says Jerry Traille, PEF’s new Board Chair. “I know that the way out of poverty and despair is a good education. Full service community schools will give families and children a new sense of hope and actual tools to create the futures they so desperately desire. We at PEF are excited to help coordinate the city wide effort and bring new resources to the initiative. We can use everyone’s help.”

PEF’s Irene Sterling co-chairs the Full Service Community Schools Advisory Committee. “I am thrilled by the number of partners stepping forward to offer services and support. Especially with the school budget cutbacks, this initiative holds the promise of providing additional enrichment that our children want. I think of it as ‘stone soup’. None of us alone has all the resources needed, but added together we have a very rich, full pot.”

To visit a school, arrange a presentation or inquire about volunteer opportunities, call Irene Sterling at PEF at 973.881.8914.

## Paterson Education Fund

### Board of Directors

Jerry Traille, Chair, State Farm

Librada Sanchez, Vice Chair  
Women's Center, William  
Paterson University

Susan White, Treasurer  
McKinley, White and Co.

Karen Mayo Hogan,  
Secretary, Parent

Michelle Abel, TD Bank North

Zenaida Almario, Hillcrest  
Neighborhood Association

Dino Callegari, Wells Fargo

Eddie Gonzalez, NJCDC

Gaby Rinkerman, PCCC

Isa Suqi, NextWave Web LLC

Stacey Tsapatsaris, Center  
City Partners

Dr. Donnie W. Evans,  
ex-officio  
State Superintendent

### PEF Staff

Irene Sterling, President &  
CEO

Rosie Grant, Program Director

Anna Villalongo, Associate  
Director of Outreach

Linda Reid, Office Manager

Sam Hinds, Family Friendly  
Computer Trainer

Jill Ruiz, Intern

# Are Paterson Students College & Career Ready?

Circle April 16 and plan to join the conversation.

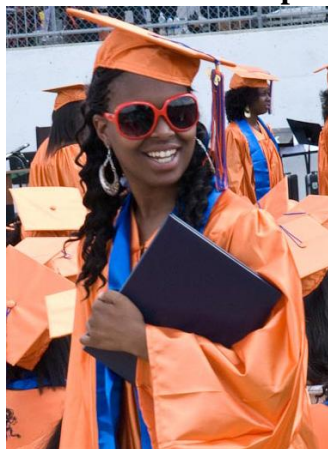

Next year's Graduating Every Paterson Child conference will be held on April 16, 2011. You are invited to join us for a community conversation on College and Career Readiness at Passaic County Community College.

PEF is participating in a national Public Education Network (PEN) project to raise graduation rates and assure that urban children not only graduate, but are college and career ready. PEF and other PEN members have agreed to identify and promote strategies which are proven to raise educational achievement. PEN members will also track communities' commitment to promote policies and

programs that lead to student success.

To help frame the April conversation, PEF will provide a College and Career Ready report card that compares Paterson to sister cities throughout the US. The notion of "college and career ready" for ALL children is subject to much debate as we wrestle with stagnant achievement in comparison to other nations. Exactly how do we define these terms? How do we measure progress? We will look at how different communities define the work and how Paterson compares.



This event will take the place of PEF annual Graduating Paterson Every Child fall conference for 2011. "When PEF began the GEPC conferences, the Paterson Public Schools did not have fall convenings," explains Rosie Grant, PEF's program director. "Under Dr. Evans leadership, they now have an active fall schedule of community outreach events. We will support those and move our conference to spring so that it coincides with the release of this new data."

Please plan to join us.

## Expanding Informal Science: *Making Paterson Science Centered*



Thanks to a second year of support, Roche Informal Science is moving into major program development for PEF. In its first year, Roche Informal Science allowed four Paterson middle school science teachers to spend four weeks in professional development by enriching local summer youth programs by exploring local watershed ecology. This year we expanded the programs reach in several ways.

- PEF partnered with the Paterson YMCA for a first ever middle school Learn and Serve grant. The grant not only paid for some of the teachers' time, but also allowed middle school students to earn \$500 education awards for their service in protecting the environment.
- PEF could then use more of the Roche funds to expand the technology so that teachers could explore the use of interactive white boards and clicker systems.
- The program expanded to eight teachers, including several from other districts, and eight college interns.
- Programmatic additions to the watershed ecology focus included epidemiology and green building design.



The summer was capped by an invitation to Lead Teacher Sarah Laldee to present a poster at the American Geophysical Union's Meeting of the

America's in Brazil in August. Laldee made a presentation about using the local urban environment to teach earth science.

"I'm so grateful," says Laldee, School 2's Teacher of the Year. "I worked with teachers from across the Americas to model how to take advantage of local habitat for engaging adolescents." It wasn't Laldee's first venture abroad. She is a Returned Peace Corps Volunteer and an Earthwatch Teacher Fellow.

*What's next?* PEF is talking with the teaching fellows about an ecology science center for Paterson. It's not necessarily a building, but a set of programs and master teachers available to extend children's learning. Stay tuned.



### Navigation 101

*Year Three:*

### *Full Partners in Education*

After its third year of implementation within the Paterson Public Schools, Navigation 101 is now Paterson Pathways!

As Paterson takes ownership of the advisory and portfolio program, which is now fully adapted to meet the needs of Paterson's students, we are changing the name to Paterson Pathways.

Paterson Pathways remains a program of excellence for thousands of 6th, 7th, and 8th grade students throughout the District. Students and advisors meet regularly to discuss topics ranging from academic improvement to goal setting, career preparation to leadership, community service to basic life skills. The curriculum culminates in a student-led conference, which summarizes students' accomplishments, showcases students' plans and goals for the coming years, and details students' plans for their course selections for the following year.

To read the full report, go to our website, [www.paterson-education.org](http://www.paterson-education.org)

# Thanks to our Givers and Volunteers! Thanks to our Givers and Volunteers!

## Foundations

Community Foundation of NJ  
Geraldine R. Dodge Foundation  
Henry & Marilyn Taub Foundation  
New Jersey Library Association  
Palriwala Foundation of America  
Paterson Children's Foundation  
Public Interest Projects  
Schumann Fund for NJ



## Corporations

Bank of America  
Capital One Citigroup Foundation  
Hoffmann-La Roche  
JP Morgan Chase  
PSE&G  
State Farm Insurance  
TD Bank North  
Verizon Reads  
Wachovia Foundation



## Local Businesses

Accurate Box Company, Inc.  
Bascom Corporation  
Bergen Industrial Supply Co. Inc.  
Berkeley College  
Bogue Electric / BF Systems  
Bryan Doherty  
C J Vanderbeck & Co.  
Center City Partners, LLC  
Center for Civic Responsibility  
City of Paterson

Clifton Savings Bank  
Columbia Bank  
Crown Roll Leaf, Inc.  
Dieter Pfisterer  
Downtown Paterson SID  
EBCO Development Co.  
El Associates  
Evans Architects AIA  
Franklin Mills Associates  
Greater Paterson Chamber of Commerce.  
Hammond Traier & Burns, LLC  
Harold McCulloch  
Innerfaith Performing Arts Center  
Irodz Associates LLC  
JC Printing & Advertising  
Jerry Traille Agency  
McKinley, White & Co.  
Miami Union Roll Co.  
NJCDC  
Nextwave Web  
Nicholas Real Estate Agency  
North Jersey 4C'S  
North Jersey Federal Credit Union  
Otterstedt Insurance & Surety  
Paterson Alliance  
Paterson Commercial Partners L.P.  
Paterson Community Health Center  
Paterson Great Falls Rotary Club  
Paterson Plaza LLC  
Paterson Rotary Club  
Quality Realty Corp.  
Rotary Clubs of Paterson  
Safadi Consulting LLC  
St. Joseph Hospital & Medical Center  
Superior Marketing Group  
Teach For America, Inc.  
Tenth Avenue Associates  
The Hudson Heating Wholesaler, Inc.  
The Paterson Alliance  
The Paterson Restoration Corporation  
Theodore Cordero  
White & Shauger, Inc.  
Young Men's Christian Association  
Wells Fargo  
McKinley, White & Co  
Nextwave Web  
WPU Women's Center



## Individuals

Leslie Agard Jones  
John Algera  
Paz Baricaua  
Gregory Barr  
Veronica Bisio Corrado  
Clarence Boseman  
Sandra Bosque  
Alan Bowen  
Thomas Brome  
Karen Brown, Esq.  
Patricia Bruger  
Robert Brundige  
Mary Burgin  
Neil Burns  
Heather Calverase  
Mark Cannon  
James Castellanos  
Kenneth Clayton  
Marsha Cohen  
Cindy Czesak  
Miguel De La Carrera  
David DeForest  
Veronica Delgado  
Thomas DeStefano  
Lois Deyo  
Michael Di Giovanni  
Terry Duffy  
Barbara Dunn  
Curtis Eatman  
Susan Ellis  
Stuart Emont  
Elease Evans  
Donnie Evans  
Rafael Ferreira  
Frances Finkelstein  
Nancy Forsberg



Carol Friedman  
Evangeline Gomez  
Eddie Gonzalez

# Thanks to our Givers and Volunteers! Thanks to our Givers and Volunteers!

## Individuals, cont'd.

Renee Greene Levitt  
Miriam Greenhouse  
Robert Guarasci  
Carlos Guzman  
Norma Harrison  
Keisha Hill



James Holland  
Christopher Irving  
Julius Jackson  
Barbara Jarosz  
Karen Johnson  
Errol Kerr  
Peter Klein  
Ronald Knight  
Arnold Korotkin  
Fred Lang  
John Lawrence  
Lynn Liptak  
Kathleen Long  
Gregory Luciano  
Patrick Mancuso  
Wanda Mathis-Brown  
Karen Mayo-Hogan  
Eileen McCoy  
Janet McDaniel  
Angela Enid Medina  
Donald Merachnik  
Meg Meyers  
Kenneth Morris  
Dolores Most  
Deborah Nieman Smith  
Alice Olick  
Doris Pagan  
William Pascrell  
Maria Perez  
Maryanne Perrotta-Blasi  
Philip Pope  
Mari Ramey  
Charles Reilly  
Ann Marie Rogalcheck-Frissell  
Stefanie Rotsaert  
Librada Sanchez  
George Sarames

Andre Sayegh  
Eileen Shafer  
Harvey Starr  
Robert Stern  
William Sumter  
Isa Suqi  
Lynn Tarant  
Jeanette Thompson  
Robert Tirri  
Brenda Turnbull & Robert Tomasko  
Jerry Traille  
Nick Tsapatsaris  
Felisa Van Liew  
Mark Vandenend  
Donald J. Vanderbeck, Jr.  
Dennis Vroegindewey  
James White  
Susan T. White  
Etrudes Williams  
Richard Williams  
George Wilson  
David & Martha Wolf  
Maria Workman



## Volunteers

Jamie Abarca  
Imad Abedrabbo  
Michelle Abel  
Leslie Abreu  
Claudia Acosta  
Britney Adams  
Adam Adel  
Allan Adel  
Leslie Agard Jones  
Desiree Aguilar  
Mohammed Akhtaruzzaman  
Zenaida Almario  
Geneva Alston  
Martha Amarante  
Nasheaka Ashmeade  
Rogeriris Balbi  
Dimas Banda  
Rima Bandeli  
Paz Baricaua  
Gregory Barr  
Amalio Barreto

Quincy Battis  
Janice Beckford  
Mario Benitez



Amira Berry  
Theodore Best  
Nitesh Bhagat  
Jordan Blakney  
Latita Blount  
Lillian Branch  
Antoinette Brevard  
Eleanor Bridggs  
Karen Brown, Esq.  
Carolina Callegari  
Dino Callegari  
Edwin Camacho  
Michael Caster  
Lorena Cespedes  
Lutfiyah Chain  
Kathy Chavez  
Trenace Chin  
Imani Clark  
Theresa Claudio  
Linda Closs  
Luis Colon  
Roseli Contreras  
Priscilla Cordero  
Sandra Corpuz  
Ruby Cotton  
Migdalia Cruz  
Guinera Curry  
Racihe Daley  
Crystal Daniels  
Robin Daniels  
Anthony Davis  
Jasmine DeLeon  
Veronica Delgado  
Gabriela Disla  
Jamie Dykes  
Jacqueline Ebanks  
Rahsona Elder  
Hanan Elherawi  
Lakeshia Evans  
Donnie Evans  
Levina Ferguson  
Javier Fernandez  
Vilma Ferreri

Michelle Fine  
Joseph Fulmore  
Fidel Garcia  
Kwame Gilbert  
Andrea Gomez  
Migdalia Gomez  
Evangeline Gomez, Esq.  
Eddie Gonzalez  
Mashielly Gonzalez  
Mercci Gonzalez  
Cieara Goodman  
Kayasha Gordon  
Michael Grant  
Marqweesha Guthrie  
Ramona Guzman  
Wendy Guzman  
Nicole Hampton  
Niah Harden  
Cynthia Harris  
Joann Harris  
Patricia Harris  
Sharon Harrison  
Carlos Hernandez  
Karen Hernandez  
Francia Hibbert  
Keisha Hill  
Jonathan Hodges  
Judith Howell  
Margarita Huertas  
Julisa Isom  
Trisha Jackson  
Julius Jackson  
Ruth James  
Mark Janovic  
Kumae Johnson  
Jeffery Jones  
Jacqueline Jones  
Errol Kerr  
Mahmood Ketabchi  
Crystal Koonce  
Christina Lakind  
David Lakind  
Angie Lebron  
Kathleen Long  
Anthony Maestrey  
Sharmin Malik  
Candace Mapp  
Donald Mapp  
Kim Mapp  
Fernando Martinez  
Martha Martinez  
Kim Matthews  
Karen Mayo-Hogan  
Jacquelynn McAnuff

# Thanks to our Givers and Volunteers! Thanks to our Givers and Volunteers!

## Volunteers, cont'd

Nathaniel McDowell  
Sheronda McRae  
Tabatha Mealey  
Angela Enid Medina  
Ami Mehta  
Gladys Melendez  
Wilfredo Melendez  
Thalia Mercado



Jayed Miah  
Ruqiya Mohamud  
Orville Morales  
Theresa Morgan  
Mariah Morris  
Kenneth Morris  
Waheedah Muhammed  
Evelyn Nieves  
Yudelki Nunez  
Vera Oppong  
Moises Orbe  
Zaida Padilla  
Raodri Patmore  
Kenya Pauldo  
Karen Pearson  
Tracy Pearson  
Abraham Perez  
Anthony Perez  
Javier Perez  
Jennifer Perez  
Maria Perez  
Harold Persaud  
Myra Piereschi  
Cesarina Polanco  
Terry Reed  
Kenyatta Reid  
KeShawn Reid  
Miryam (Gaby) Rinkerman  
Daisy Rios  
Lourdes Rios  
Miguel Rivera  
Maribel Rodriguez  
Rigo Rodriguez

William Kemper McDowell  
LueElla McFadden  
Erin Mc Kinney-Prupis  
Yesenia Rodriguez  
Jonathan Rojas  
Yvonne Romero  
Beatriz Rosado  
Aileen Rosario  
Caronbo Rosario  
Jessenia Rosario  
Yasmin Rosario  
Yessenia Rosario  
Yohanny Rosario  
Elba Rosario-Gomez  
Christopher Rozewski  
Jill Ruiz  
Munni Salik  
Librada Sanchez  
Migdalia Santana  
Juan Santiago  
Lynn Marie Santiago  
Rosa Santos  
Andre Sayegh  
Diana Scimeca  
Lindsay Seaborn  
Zina Seaborn  
Lakshmi Silva



Gladys Sinclair  
Jareen Singletary  
Henry Sosa  
Alveria Spencer  
Keith Stephenson  
Isa Suqi  
Brian Talledo  
Julio Tavarez  
Willa Mae Taylor  
Horace Thomas  
Shelly Thompson  
Sonia Toban  
Sandra Toribio  
Jose Torres  
Jerry Traille

Patricia McNeil  
Alexander McQueen  
Shadayia McRae  
Stacey Tsapatsaris  
Claudia Urdanivia



Lisa Vainieri  
Donald Vanderbeck  
Elaine Velasquez  
Jesseline Velazquez  
Karina Ventura  
Jose Villalongo  
Angel Villalongo, I  
Paul Waite  
Tanisha Weaver  
Christopher Webb  
Susan White  
Annette Wignall  
Candise Williams  
Devenair Williams  
Shamere Williams  
Lutrisa Wilson  
Benjie Wimberly  
Andrew Wright  
Mohammed Yusuf  
Audrea Zeiva

Paterson  
**EDUCATION**  
Fund

**Graduating Every  
Paterson Child**

**Thank you!**

# Polling Paterson:

What do Patersonians believe about education?

It wasn't a surprise. A spring poll of Paterson residents on education issues showed Patersonians overwhelmingly concerned with jobs and the economy. When we compare this year's results to our 2008 poll we find both consistency and shifting public priorities.

With an economy in recession and state, county, and city budgets in deficit, people are balancing many different priorities. Still, they do not want members of their community to forget that everyone has a role when it comes to improving public education. The latest edition of the PEN/Paterson Education Fund's Civic Index for Public Education tells two dynamic stories.

- First, people in Paterson have a lot on their minds and while in 2008 public education was the most important issue (outpacing the economy), recent economic setbacks have made jobs the top issue. The focus on education, both because of the economy and because of no national election, has receded a bit and other issues have gained importance. The clearer focus people placed on education in 2008 now has more competition for attention. With that said, adults in Paterson still clearly prioritize public education and want to see people in their local community take more responsibility for improving neighborhood schools.

- Second, the Civic Index for Public Education itself shows remarkable stability since its inception in Paterson in the spring of 2008. The rank order in which voters say their community is doing a good job – or where they say it needs improvement – is basically unchanged. The Tolerance and Inclusiveness category is again the city's strength, while people in the city look for businesses, local colleges and universities, the media, and elected officials to do a better job fulfilling their role in improving the local public education system.

This year we also probed Patersonians use of social media. PEF is using the information to drive our media outreach strategy. The poll results are posted on our website.

Thanks to the Henry and Marilyn Taub Foundation for funding this key tool.

# School Libraries and the Paterson School Budget

As this report is released, the Paterson Public Schools are returning school librarians to Paterson elementary schools.

The reduction in force required by the loss of \$24 million of state funding for 2010-11 had decimated the school librarians, art and music teachers, among others. It is not clear at this time exactly how many librarians will return.



School librarians have been key partners in the Paterson 50 Book Club celebration, encouraging our young readers and tracking their progress.



PEF maintains an active interest in school libraries as this year marks the 18th anniversary of the reinstatement of Paterson elementary school libraries through the DeWitt Wallace Foundation "Library Power" grant.

Paterson

**EDUCATION**

Fund

## Save the Date and Join us!



November 8-19, 2010  
PEN College- and  
Career-Readiness  
Summit,  
*Leadership in Action.*  
Washington DC.



June 5: **PEF's 28th Anniversary Jazz Brunch**, 2 to 5 pm. Join us for an afternoon of great music and an elegant brunch.

October 14: **PEF's Twelveth Golf Invitational**, Black Bear course at Crystal Springs Resort, Franklin NJ

January 11, 2011: **"The College Track" Facilitator Training**, Call PEF at 973-881-8914 to register. Help families prepare to send children to college. We want you to lead the conversation!

February 7: **So you want to run for School Board? How to run.** PEF Offices.

March 7: **Assessing School Board Performance.** PEF Offices.

March 31: **PEF Paterson School Board Candidates' Night**; 6:30 pm JFK High School TV Studio.

April 16: **"Graduating Every Paterson Child" Spring conference.** Passaic County Community College, 9 to 1 pm.

April 19 [Tuesday]: **School Board Elections.** All Type II School Districts -those with elected school boards.

May 2011: **Paterson Pathways**, formerly Navigation 101 **Student Led Conferences** presented by all 6<sup>th</sup>, 7<sup>th</sup> and 8<sup>th</sup> graders. Dates determined by individual schools.

June 2: **50 Book Club Celebration**, at the Paterson Free Public Library, 250 Broadway, 5 pm.  
Fun, food and books for our most avid readers.



### Missed a PEF Report? Want to be sure to get upcoming reports?

Please send me:

- \_\_\_ PEF's Report on Navigation 101 for 2009-10. It reached 6,600 students!
- \_\_\_ PEF's *Guide to Paterson School Budget 2011-12* Available March 2011
- \_\_\_ *Educated Voter's Guide to the School Board Elections 2011.* Available March 2011
- \_\_\_ Full color poster for 50 Book Club 2010, listing the names of all the 50 Book Club Readers
- \_\_\_ *What's Your Destination? A Guide to College Opportunities for Paterson Students*, 2010 edition.

Enclosed is my donation of \$\_\_\_\_\_. Keep me informed! Keep me invited!

Name:

Email:

Address:

Zip:



You can find Paterson Education Fund on Facebook. Become a fan and stay in touch.



Visit our blog at  
[www.paterson-education.org/blog](http://www.paterson-education.org/blog).